

SOUTHERN HARBOR

9

32

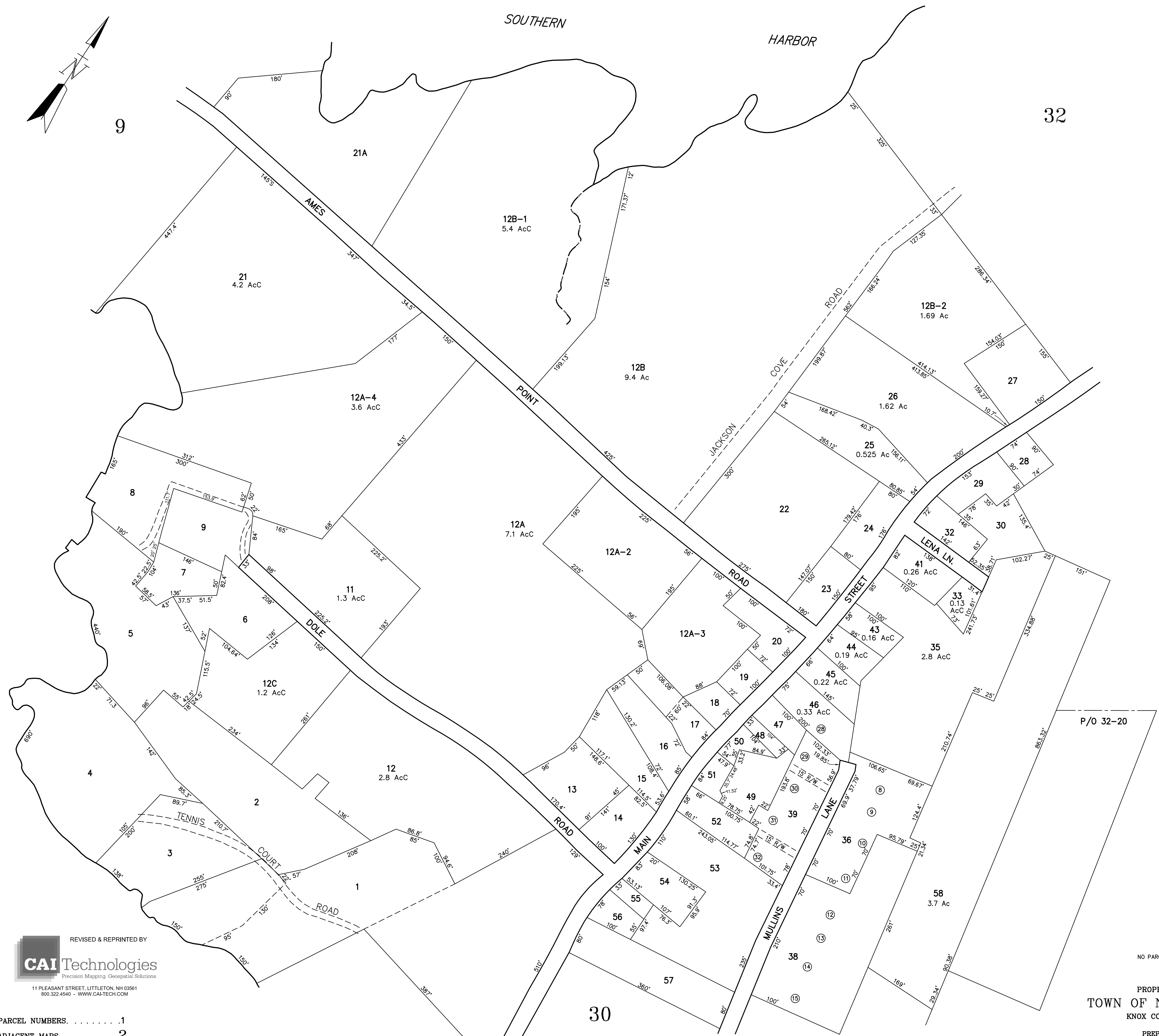

REVISÉ & REPRINTÉ BY
CAI Technologies
Precision Mapping. Geospatial Solutions.
11 PLEASANT STREET, LITTLETON, NH 03561
800.322.4540 - WWW.CAI-TECH.COM

PARCEL NUMBERS 1
ADJACENT MAPS 2
MATCH LINE

FOR ASSESSMENT PURPOSES ONLY
NOT TO BE USED FOR CONVEYANCES

NO PARCEL 12A-1, 34, 37, 42.

PROPERTY MAP
TOWN OF NORTH HAVEN
KNOX COUNTY, MAINE

PREPARED BY
JAMES W. SEWALL COMPANY OLD TOWN, MAINE
SCALE : 1" = 100± FEET

CURRENT TO: APRIL 1, 2015